

Yule Jan 1996

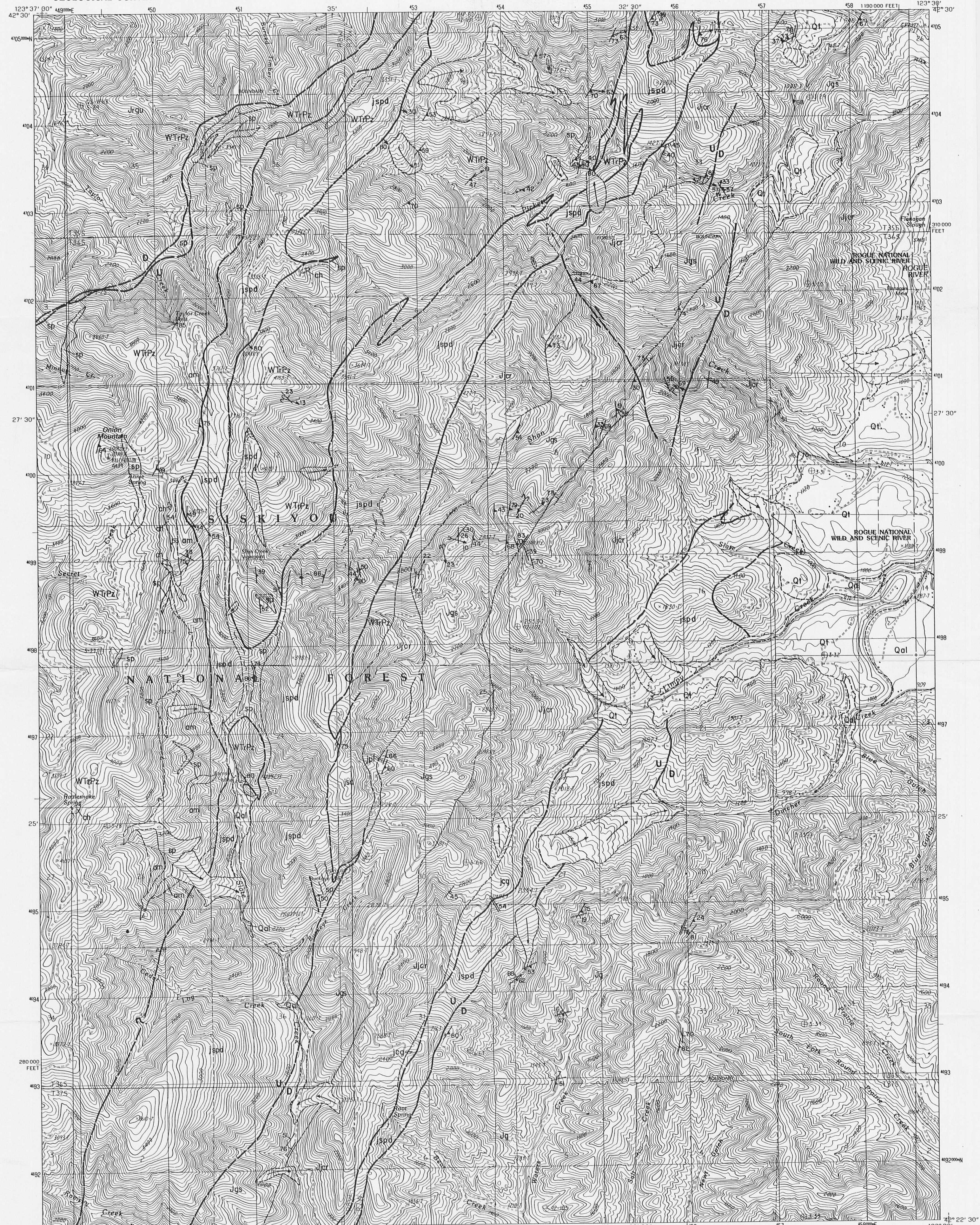

PRODUCED BY THE UNITED STATES GEOLOGICAL SURVEY  
CONTROL BY.....USGS AND NOS/NOAA  
COMPILED FROM AERIAL PHOTOGRAPHS TAKEN.....1982 AND 1984  
FIELD CHECKED.....1986 MAP EDITED.....1989  
PROJECTION.....LAMBERT CONFORMAL CONIC  
GRID: 1000-METER UNIVERSAL TRANSVERSE MERCATOR.....ZONE 10  
10,000-FOOT STATE GRID TICKS.....OREGON, SOUTH ZONE  
UTM GRID DECLINATION.....0° 23' WEST  
1989 MAGNETIC NORTH DECLINATION.....18' 00" EAST  
VERTICAL DATUM.....NATIONAL GEODETIC VERTICAL DATUM OF 1929  
HORIZONTAL DATUM.....1927 NORTH AMERICAN DATUM  
To place on the predicted North American Datum of 1983,  
move the projection lines as shown by dashed corner ticks  
(21 meters north and 97 meters east)  
There may be private inholdings within the boundaries of any  
Federal or State reservations shown on this map  
No distinction made between houses, barns, and other buildings

**PROVISIONAL MAP**  
Produced from original  
manuscript drawings. Informa-  
tion shown as of date of  
photography.

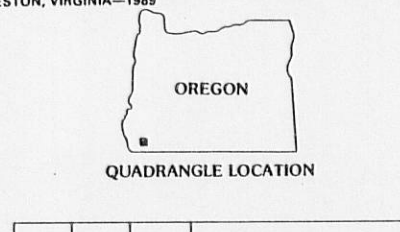
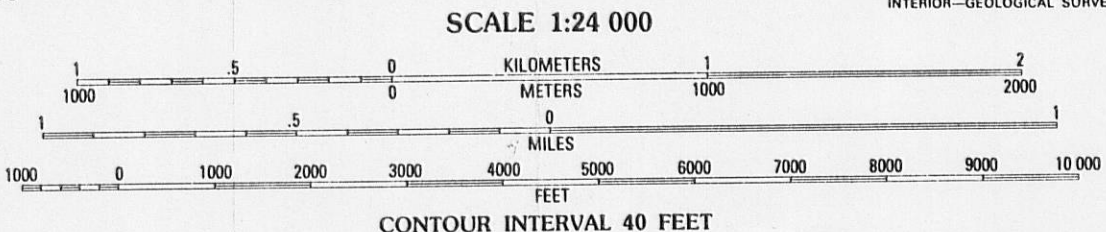

**ROAD LEGEND**  
Improved Road .....  
Unimproved Road .....  
Trail .....  
○ Interstate Route ○ U. S. Route ○ State Route

1	2	3	1 Mt. Peavine
			2 Galice
			3 Merlin
4	5	6	4 Chrome Ridge
			5 Wilderville
			6 Eight Dollar Mtn.
6	7	8	7 Selma
			8 Murphy Mountain

THIS MAP COMPLES WITH NATIONAL MAP ACCURACY STANDARDS  
FOR SALE BY U. S. GEOLOGICAL SURVEY  
DENVER, COLORADO 80225, OR RESTON, VIRGINIA 22092

**ONION MOUNTAIN, OREGON**  
PROVISIONAL EDITION 1989

42123-D5-TF-024