Ruetemeyer '57

## GEOLOGICAL SECTION A-A' N 80° W

LOOKING NORTH

## GEOLOGICAL SECTION B-B' N-S

LOOKING EAST

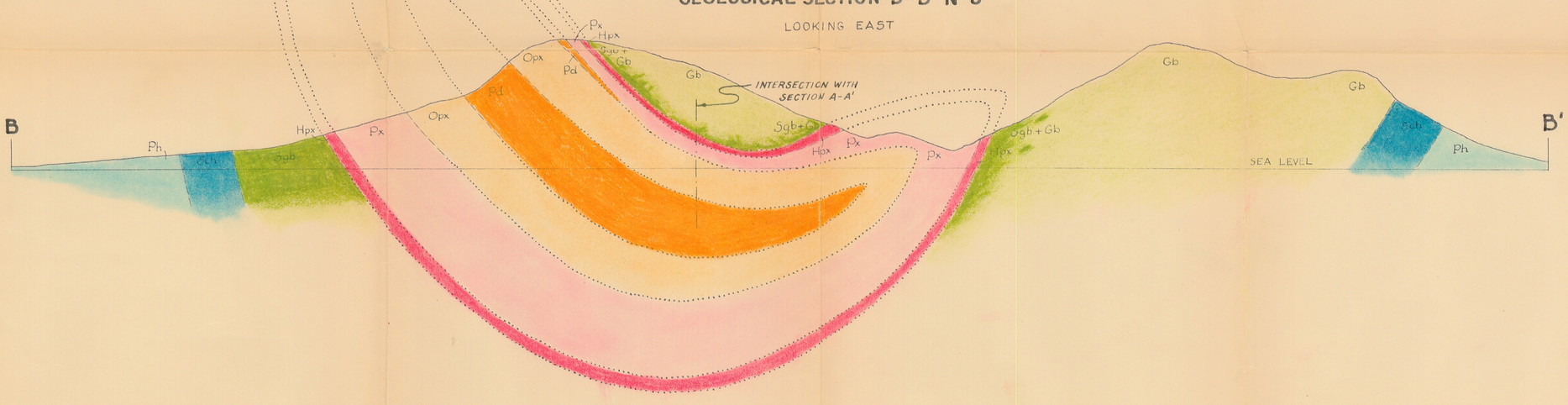


## GEOLOGICAL SECTION C-C' N 7°E

LOOKING EAST

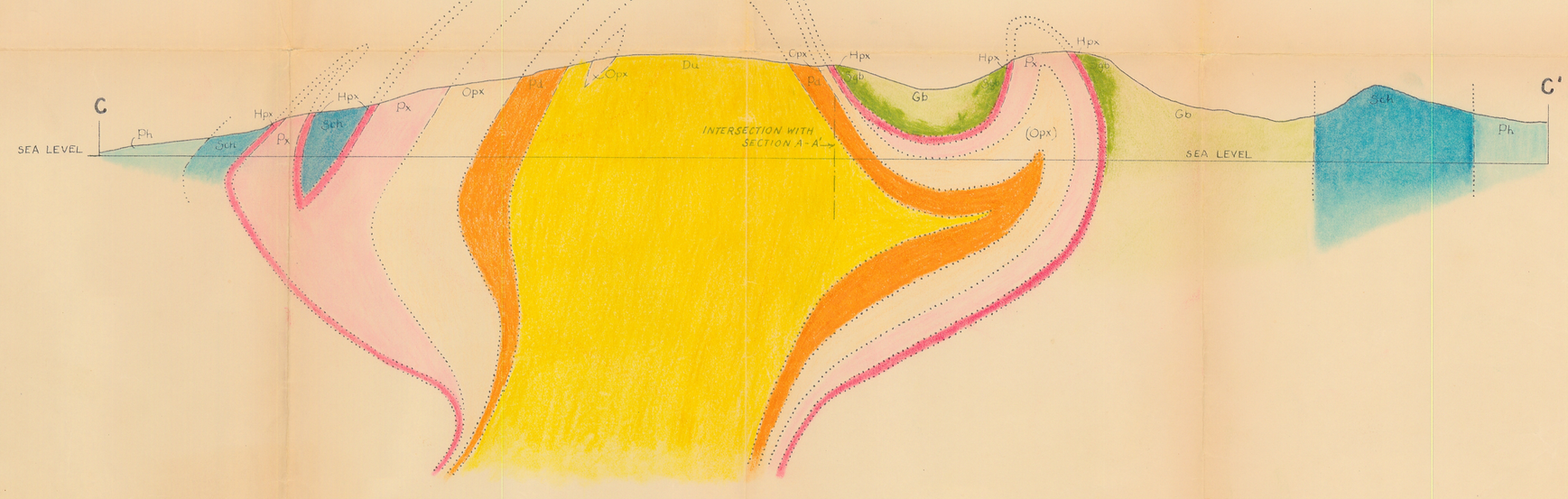


## UNION BAY SECTIONS

FIGURE 4

SCALE: 1 INCH = 1320 FEET